

# ST-Elevation Myocardial infarction (STEMI)

CHI Formulary Treatment algorithm

Treatment algorithm-September  
2023

Supporting treatment algorithms  
for the clinical management of ST-  
Elevation Myocardial Infarction

Figure 1 outlines a comprehensive treatment algorithm on **the management of ST-elevation myocardial infarction (STEMI)** aimed at addressing the different lines of treatment after thorough review of medical and economic evidence by CHI committees.

For further evidence, please refer to CHI **ST-elevation myocardial infarction (STEMI)** full report. You can stay updated on the upcoming changes to our formulary by visiting our website at <https://chi.gov.sa/AboutCCHI/CCHIprograms/Pages/IDF.aspx>

Our treatment algorithm offers a robust framework for enhancing patient care and optimizing treatment outcomes across a range of treatment options, holding great promise for improving healthcare delivery.

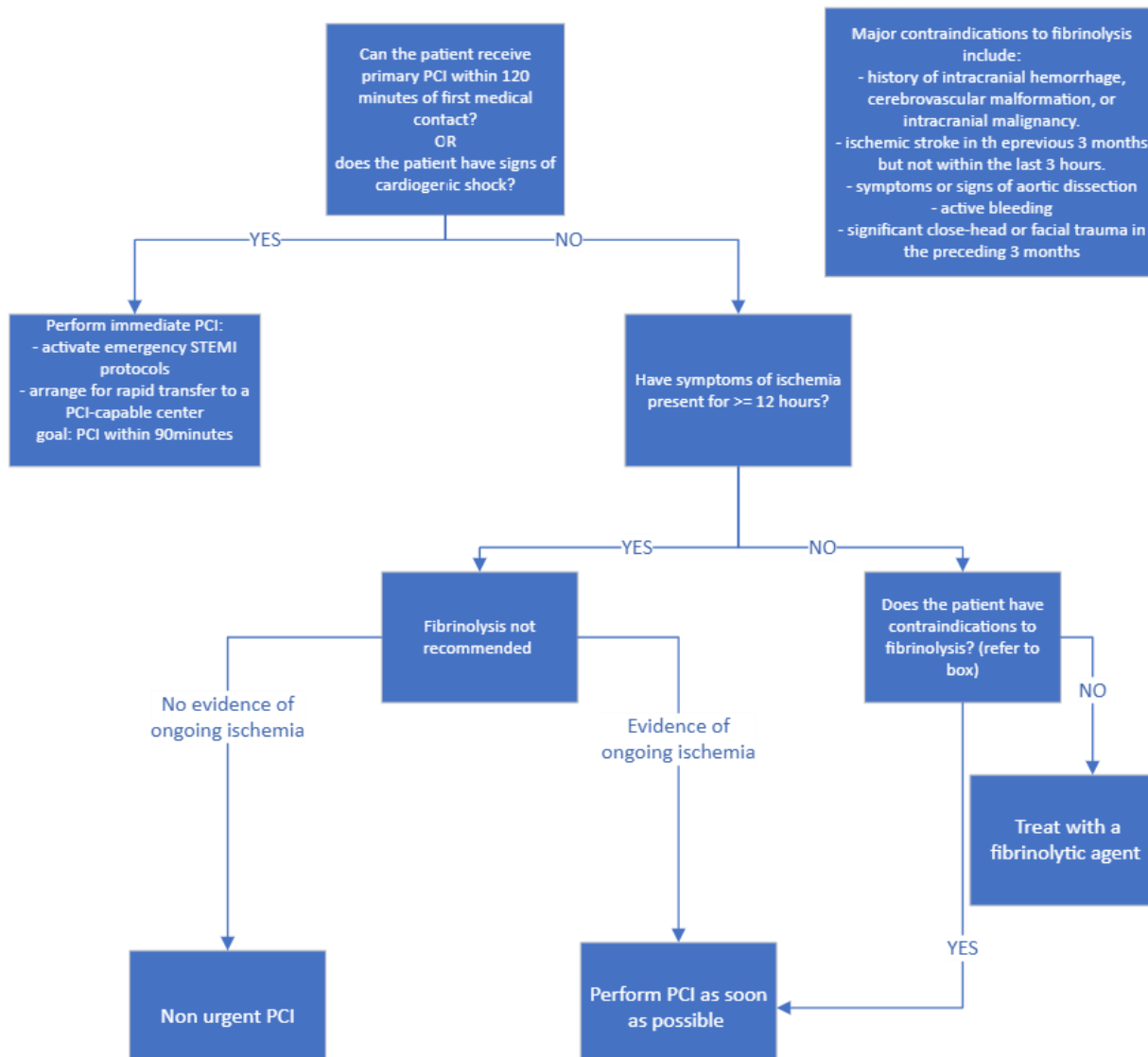

Figure 1: Treatment algorithm for the management of STEMI